

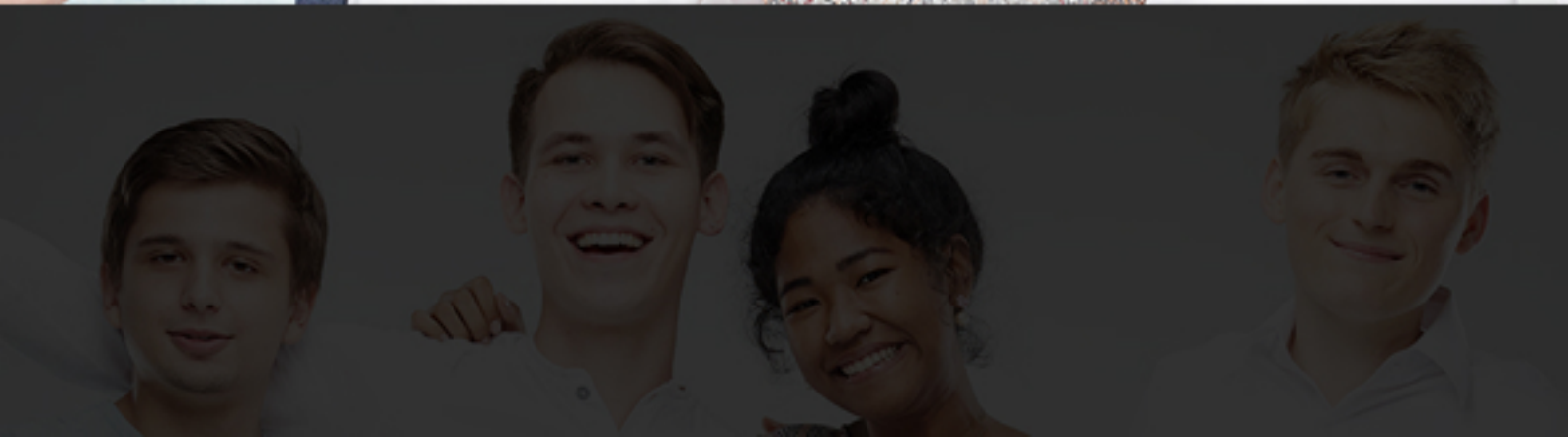

BUI
BANGKOK UNIVERSITY
INTERNATIONAL





Knowledge with Virtue

2018

Degree Plan

Bachelor of Arts (B.A.)

Business English

Student's Name

Student's ID No.

STUDENT'S MANUAL

Table of Contents

Topics	Page
Where to Go for Help	6
Grade Point Average Computation	8
Academic Regulations	
Academic System	13
Transfer Students/Credits	13
Classification of Students	14
Course Load	14
Probationary Status	14
Registration	14
Adding Courses	15
Dropping Courses	15
Withdrawing Courses	15
Refund Policy	16
Time Limitation	16
Class Attendance Policy	16
Academic Evaluation	16
Request for a Comprehensive 100% Final Examination	17
Failure and Repetition	17
Dismissal	18
Academic Dishonesty	18
Plagiarism Policy	19
Readmission of Students	20
Readmission Requirements	20
Transfer of School/Field of Study	20
Academic Leave	21
Graduation	21
Degree Pursuit	21
Requirements for Honors	
First Class Honors	22
Second Class Honors	22
Code of Conduct	22
Business English Major's Curriculum	24

Where to Go for Help

- | | |
|--|--|
| ▪ Study Problems | - Chairperson
- Lecturers
- Counseling and Job Placement Division |
| ▪ GPA Lower than 1.75 | - Chairperson
- Counseling and Job Placement Division |
| ▪ Changing Free Elective Courses | - The Dean of BU International
- Associate Dean for Academic Affairs |
| ▪ Course Contents and Names of Lecturers | - Chairperson |
| ▪ Reserve Officer Training Corps (ROTC) | - Educational Service and Student Welfare Office |
| ▪ GPA Computation | - Counseling and Job Placement Division |
| ▪ University's Rules and Regulations | - The Dean of BU International
- Chairperson
- Counseling and Job Placement Division |
| ▪ Library Services | - Central Library |
| ▪ Financial Problems | - Educational Service and Student Welfare Office |
| ▪ Sickness & Medical Emergency | - University's Infirmary |
| ▪ Psychological Advice | - Counseling and Job Placement Division |
| ▪ Lost & Found Items | - Educational Service and Student Welfare Office |
| ▪ Recommendation Letter | - International Affairs Office
Records Office |

- | | |
|-------------------------------------|---|
| ▪ Quarrel or Fight | - Chairperson
- Student Development Division |
| ▪ Tutoring Session | - BUIC Student Affairs Office |
| ▪ Student's Incoming Mail / Package | - Educational Service and Student Welfare Office
- BU International Office |
| ▪ Other Problems | - Chairperson
- Associate Dean for Academic Affairs
- Counseling and Job Placement Division |

Locations of Helpers:

- | | |
|--|-------------------------------------|
| ▪ The Dean of BU International | - Building 7, 4 th Floor |
| ▪ Associate Dean for Academic Affairs | - Building 4, 4 th Floor |
| ▪ Associate Dean for Student Affairs | - Building 7, 3 rd Floor |
| ▪ Chairperson | - Building 4, 4 th Floor |
| ▪ Student Services and International Exchange | - Building 7, 3 rd Floor |
| ▪ BU International Office | - Building 7, 4 th Floor |
| ▪ BU International Faculty Office | - Building 4, 4 th Floor |
| ▪ Educational Service and Training, Student Welfare Office | - Building 8, 1 st Floor |
| ▪ Central Library | - Building 5, 2 nd Floor |
| ▪ Counseling and Job Placement Division | - Building 8, 1 st Floor |
| ▪ Student Development Division | - Building 8, 1 st Floor |

Grade Point Average Computation

There are two types of Grade Point Averages (GPA):

1. Grade Point Average is an average of grade points for each semester.
2. Cumulative Grade Point Average is an average of grade points of all attended semesters.

How to Calculate GPA

1. Replace grades with the quality points as shown below:

Grade	Achievement Rate	Quality Points
A	Excellent	4.00
B+	Very Good	3.50
B	Good	3.00
C+	Fairly Good	2.50
C	Fair	2.00
D+	Poor	1.50
D	Very Poor	1.00
F	Failed	0

Other letter symbols used include:

“W” indicates withdrawal and its credits will not be calculated.

“S” indicates satisfactory work completed.

“I” indicates incomplete, used in case a student fails to complete an assignment within time limitation. An “I” grade must be changed to a completed grade within three weeks. Otherwise, the grade will automatically become an “F.”

“U” indicates unsatisfactory (some courses must be repeated to obtain grade “S.”)

“AUD” indicates non-credit registration (Students must be granted permission from the Dean of BU International to audit a class.)

“CS” indicates credits obtained from a standardized test.

“CE” indicates credits obtained from Exams.

“CT” indicates credits obtained from Training.

2. Multiply each grade by its credits.
3. Add up all results from Step No. 2.
4. Divide the total number of grade points (Step No. 3) by the total number of credits.

How to Calculate GPA and Cumulative Grade Point Average (Cum.GPA)

1. Cumulative Grade Point Average

The cumulative grade point average is calculated by dividing the total number of grade points by the total number of credits earned.

Example

1st Semester

Courses	Credits	Grades	Grade Points
Communicative English	3	A	4 X 3 = 12
Politics and Government	3	C	2 X 3 = 6
Man and Environment	3	B+	3.5 X 3 = 10.5
Critical and Creative Thinking	3	C	2 X 3 = 6
General Psychology	3	B	3 X 3 = 9
Ethics	<u>3</u>	D+	1.5 x 3 = <u>4.5</u>
	<u>18</u>		<u>48</u>

Grade point average of the 1st semester = $\frac{48}{18} = 2.66$

2nd Semester

Courses	Credits	Grades	Grade Points
Intercultural Studies	3	D	1 X 3 = 3
College Writing	3	C+	2.5 X 3 = 7.5
Critical Reading	3	C+	2.5 X 3 = 7.5
Computer and Information Technology	3	B	3 X 3 = 9
Introduction to Language	3	A	4 X 3 = 12
Fundamental Mathematics	<u>3</u>	C	2 X 3 = <u>6</u>
	<u>18</u>		<u>45</u>

Grade point average of the 2nd semester = $\frac{45}{18} = 2.5$

Cumulative grade point average of both 1st and 2nd semesters = $\frac{(48+45)}{(18+18)} = \frac{93}{36} = 2.58$

Note: Only 2 decimal points will be used without rounding off.

Summer Semester

Course	Credits	Grade	Grade Points
Principles of Marketing	3	A	4 X 3 = 12
Introduction to Business	<u>3</u>	C	2 X 3 = <u>6</u>
	<u>6</u>		<u>18</u>

Grade point average of the summer term = $\frac{18}{6} = 3.00$

Cumulative grade point average = $\frac{(48+45+18)}{(18+18+6)} = \frac{111}{42} = 2.64$

2. GPA Calculation for Withdrawn Courses

GPA calculation will not include the credits of withdrawn courses.

Example

1st Semester

Courses	Credits	Grades	Grade Points
Communicative English	3	A	4 X 3 = 12
Politics and Government	3	C	2 X 3 = 6
Man and Environment	3	B+	3.5 X 3 = 10.5
Critical and Creative Thinking	3	D+	1.5 X 3 = 4.5
General Psychology	3	B	3 X 3 = 9
Ethics	<u>3</u>	W	- = <u>-</u>
	<u>15</u>		<u>42</u>

Grade point average of the 1st semester = $\frac{42}{15} = 2.80$

2nd Semester

Courses	Credits	Grades	Grade Points
Intercultural Studies	3	A	4 X 3 = 12
College Writing	3	C	2 X 3 = 6
Critical Reading	3	B	3 X 3 = 9
Computer and Information Technology	3	D+	1.5 X 3 = 4.5
Introduction to Language	3	C	2 X 3 = 6

$$\text{Fundamental Mathematics} \quad \frac{3}{15} \quad W \quad - \quad = \quad \frac{37.5}{15}$$

$$\text{Grade point average of the 2}^{\text{nd}} \text{ semester} = \frac{37.5}{15} = 2.5$$

$$\begin{aligned} \text{Cumulative Grade point average of both 1}^{\text{st}} \text{ and 2}^{\text{nd}} \text{ semesters} &= \frac{(42 + 37.5)}{(15 + 15)} \\ &= \frac{79.5}{30} = 2.65 \end{aligned}$$

Summer Semester

Course	Credits	Grade	Grade Points
Principles of Marketing	3	A	4 X 3 = 12
Introduction to Business	<u>3</u>	C	2 X 3 = <u>6</u>
	<u>6</u>		<u>18</u>

$$\text{Grade point average of the summer term} = \frac{18}{6} = 3.00$$

$$\text{Cumulative grade point average} = \frac{(42 + 37.5 + 18)}{(15 + 15 + 6)} = \frac{97.5}{36} = 2.70$$

3. Failed Courses and Repeated Courses

All courses given an “F” grade will be recorded on students’ transcripts and calculated for both GPA and cumulative GPA as below:

Example of GPA Calculation for One Failed Course

1st Semester

Courses	Credits	Grades	Grade Points
Communicative English	3	A	4 X 3 = 12
Politics and Government	3	C	2 X 3 = 6
Man and Environment	3	B+	3.5 X 3 = 10.5
Critical and Creative Thinking	3	C	2 X 3 = 6
General Psychology	3	B+	3.5 X 3 = 10.5
Ethics	<u>3</u>	F	0 X 3 = <u>0</u>
	<u>18</u>		<u>45</u>

$$\text{Grade point average of the 1}^{\text{st}} \text{ semester} = \frac{45}{18} = 2.50$$

2nd Semester

Course	Credits	Grade	Grade Points
Intercultural Studies	3	D	1 X 3 = 3
College Writing	3	C+	2.5 X 3 = 7.5
Critical Reading	3	C+	2.5 X 3 = 7.5
Computer and Information Technology	3	B	3 X 3 = 9
Introduction to Language	3	A	4 X 3 = 12
Ethics	<u>3</u>	C*	3 X 3 = <u>9</u>
	<u>18</u>		<u>48</u>

$$\text{Grade point average of the 2}^{\text{nd}} \text{ semester} = \frac{48}{18} = 2.66$$

$$\text{Cumulative Grade point average of both 1}^{\text{st}} \text{ and 2}^{\text{nd}} \text{ semesters} = \frac{(45+48)}{(15+18)} = \frac{93}{33} = 2.81$$

Summer Semester

Course	Credits	Grade	Grade Points
Principles of Marketing	3	A	4 X 3 = 12
Introduction to Business	<u>3</u>	C	2 X 3 = <u>6</u>
	<u>6</u>		<u>18</u>

$$\text{Grade point average of the summer term} = \frac{18}{6} = 3.00$$

$$\text{Cumulative grade point average} = \frac{(45+48+18)}{(15+18+6)} = \frac{111}{39} = 2.84$$

* Students may repeat failed courses in later semesters. The new grades given to the repeated courses will be calculated for GPA and cumulative GPA; however, the “F” grade from the previous semester will still be shown on the transcript.

Caution:

Students are strongly encouraged to keep track of their GPAs attentively.

ACADEMIC REGULATIONS

Academic System

Bangkok University International offers classes with two compulsory fourteen-week semesters and an optional summer term in one academic year. The primary purposes of summer term are to offer courses to students who wish to repeat failed courses in mandatory semesters or to students who fail to register in particular courses in a semester as indicated in the degree plan.

Transfer Students/Credits

Applicants seeking to transfer credits must meet the following requirements:

- collect at least 12 credits from previous institutions;
- have a cumulative GPA of 2.00 or higher;
- submit the following application documents to Bangkok University:
 - A transcript from previous college or university
 - A copy of English-translated high school transcript
 - Course descriptions of courses taken at previous college or university
 - A letter of recommendation
 - A copy of national ID card or passport
 - Three one-inch photos
 - TOEFL, IELTS, CU-TEP, SAT scores (optional)*

Courses that are eligible for transfer must be given grade “C” or higher. Courses can be transferred up to maximum of 90 credits. Transfer students must register at least one academic year with BU International before graduation. Transfer students are NOT eligible for honor degrees.

* TOEFL score (paper-based) of 550, ibt TOEFL score (internet-based) of 79, IELTS score of 5.5 (for all bands) or CU-TEP score of 90 can be transferred as IEN105 Communicative English. However, the grade will be recorded as “CS” (credits from a standardized test) on the transcript, and will not be calculated for GPA.

Classification of Students

Students are classified on the basis of the following numbers of credits completed:

Classification	Credits attained
Freshmen	0 - 33
Sophomores	34 - 66
Juniors	67 - 99
Seniors	100 or above

Course Load

Students must enroll for the minimum course load of 12 credits per semester. They can enroll for up to 22 credits in each semester.

Probationary Status

Probationary students are those who achieve a cumulative grade point average (CUM. GPA) between 1.50-1.74. The probationary students are required to obtain a cumulative GPA of 1.75 or higher at the end of each semester, or they will be dismissed.

Probationary students **must** contact the Counseling Department for guidelines and assistance. Probationary students are not allowed to register for more than 16 credits in the first and second semesters and 10 credits in summer term.

Registration

1. Students are obliged to register within the registration period and pay for tuition and fees before the deadline indicated on the registration receipt.

2. Registration in a course with prerequisite requirements must meet the requirements, otherwise the registration will be cancelled.

3. Students may register for **up to 22 credits, but not less than 12 credits** during first and second semesters. For summer semester, students may register for up to **9 credits**.

4. Students who cannot register for courses within the registration periods by themselves are advised to authorize a guardian or a friend to register at the Records Office on their behalf during the registration period.

5. Students who fail to register during the registration periods can seek an approval from the Dean of BU International for late registration within the first week of each semester. However, late registration is subject to the availability of courses.

6. Probationary students must receive for approval from a counselor at the Counseling Department prior to the registration.

7. Students who do not want to register for first or second semester must apply for academic leave or their student status will be terminated.

Adding Courses

1. Adding must be done within the Adding and Dropping period, which is scheduled in the first week of every semester.

2. Students who wish to add courses must fill out the Adding/Dropping Form (RO. 021), which is available at the Records Office.

3. Students cannot add courses totaling more than 22 credits per semester in the first and second semesters, or 9 credits in summer term.

Dropping Courses

1. Dropping courses must be done within the Adding and Dropping period, which is scheduled during the first week of every semester.

2. Students who wish to drop courses must fill out the Adding/Dropping Form (RO. 021), which is available at the Records Office.

3. After dropping courses, students must still maintain the minimum requirement of 12 credits for first and second semesters. If a student registers for less than 12 credits in the first and second semesters, the dropping will be forfeited.

4. After dropping is finalized, 40% of tuition and fees will be refunded to a student's account. Dropped courses will not be listed in a student's transcript.

Withdrawing Courses

1. The withdrawal period starts from the third week after the midterm examination until the last Saturday of the semester before the final examination in the first and second semesters.
2. The letter symbol “W” will appear on the transcript for withdrawn courses.
3. After withdrawal, students must maintain the minimum course load of 12 credits for the first and second semesters.
4. Special withdrawal must be approved by the Dean of BU International.

Refund Policy

- 100% of tuition and fees will be refunded to students who register in a course which is later cancelled by the University.
- 40% of tuition and fees will be refunded to students who drop a course within the Adding and Dropping period, which is scheduled in the first week of every semester.

Time Limitation

Students must complete the degree programs within eight academic years, but not less than three academic years, from the date of initial enrollment.

Class Attendance Policy

Students are expected to attend classes regularly and attendance will be considered as part of participation for grading purposes. In case of illness, students are required to submit a doctor's certificate to lecturers for verification.

Academic Evaluation

The academic evaluation of students is normally undertaken at the end of each semester, except for first-year students whose assessment will be done at the end of their full second semester. Summer terms are included in semester calculation for first-year students whether concluding or intervening semesters.

Students in good standing are expected to attain a GPA of not less than 1.75.

Probationary students are those who obtain a GPA of less than 1.75 from the total credits attempted.

Request for a Comprehensive 100% Final Examination

Students who fail to take the midterm examination are eligible to take a comprehensive 100% final examination for the following reasons:

1. Severe sickness that requires urgent medical attention or an admission to hospital services. In such case, medical certification is required;
2. Accident that causes severe injury or requires the student's presence at the place where the accident occurs in order to solve the problem;
3. Severe illness, grave accident, or death of the student's parents or guardians who give financial support to the student;
4. Students' financial catastrophe

Students who are absent due to one of these reasons are eligible to have a comprehensive 100% final examination by reporting the absence for the midterm examination together with credible evidence **within 5 days** after the absence. However, postponement for the submission of evidence may be acceptable. The Dean of BU International will determine the student's request within 5 working days after the midterm examination.

5. National athletes who have to take a leave to attend a competition, or students who are granted a scholarship to study abroad and have to depart during the midterm examination, must notify the Director of Sports and Students Activities Office or the Dean of BU International for approval by the Vice President for International Affairs for the absence.

Students who miss the final examination are not allowed to have a make-up final examination. Students must instead request a special withdrawal from the Dean of BU International within 5 days after their absence from the final examination.

Failure and Repetition

Students who fail in General Education and Professional Foundation, including Major Requirement courses must repeat the courses until grade "D" or higher is earned. Students who fail in Major Elective, and Free Elective courses may repeat the same courses or select other new courses.

Students may also repeat courses previously given "D" or "D+" in order to improve their GPA. Nevertheless, the grades from previous semesters will appear on the transcript. Students are eligible for course repetition after a minimum of 12 credits are earned.

Dismissal

The following students are subject to dismissal:

1. Students with a cumulative grade point average of less than 1.50 assessed at the end of each semester (with the exception of the first semester of the first year)
2. Probationary students with a cumulative grade point average of less than 1.75 evaluated at the end of each academic year
3. Students with a cumulative grade point average of less than 2.00 calculated at the end of the 8th academic year
4. Students' death
5. Voluntary resignation
6. Expulsion

Academic Dishonesty

Academic dishonesty includes such practices as cheating on examinations, plagiarism, or committing any act proved to be dishonest. The student's acts considered as "cheating on the exam" include:

- bringing any notes, written paper or technology which has content related to the content of that course into the examination room;
- passing examination papers to other students, or copying answers from other students' examination papers, or attempting to copy answers from other students' examination papers;
- taking the examination on behalf of somebody else.

Any student proved dishonest will receive an "F" grade for that course. He/She is also liable to be suspended for one academic year. This period of suspension includes the summer session. In a serious case, the student will be dismissed.

Plagiarism Policy

Guidelines for education about, and management of, plagiarism

- a. Suggested definition of plagiarism
- b. BU International's approach to plagiarism
- c. Levels of plagiarism and action to be taken

a. Suggested definition of plagiarism

For the purposes of this policy, plagiarism could be defined as:

“The representation of another person's work, without acknowledgement of the source, as the student's own for the purposes of satisfying formal assessment requirements.”

<http://www.staffunion.com/news/article/Plagiarism-know-the-rules/>

b. BU International's approach to plagiarism

BU International's approach for managing plagiarism is *educative* rather than punitive.

- students should understand:
 - what plagiarism is
 - how to avoid it
 - what BU International's policy is and the penalties that apply

c. Levels of plagiarism and action to be taken

(derived from:

http://www.lc.unsw.edu.au/plagiarism/plagiarism_STUDENTBOOK.pdf
<http://www.newcastle.edu.au/policylibrary/000608.html>

Suggested levels of plagiarism and action to be taken are:

Level 1

Where the plagiarism is significant (i.e. meets BU International's definition) and a first occurrence and the student is at first or second year level:

Response:

1. counsel the student and
2. require the student to revise the item and resubmit

Level 2

Where a second instance of plagiarism occurs or the student is in the third or fourth year:

Response:

1. issue a verbal warning and
2. return the item unmarked to the student for rewriting and resubmitting or
3. deduct marks or award no marks for the assignment (with no permission to rewrite the item)

Level 3

Where the plagiarism is extensive and the student is in the third or fourth year or a third instance of plagiarism has occurred irrespective of the level of the student:

Response:

1. return the item unmarked to the student with written explanation of the plagiarism and
2. deduct marks or award no marks for the assignment (with no permission to rewrite the item)

Readmission of Students

Any student who withdraws or leaves before the completion of the course of studies may be readmitted by notifying the Records Office before the opening of the new academic year. Students must provide their reasons for readmission to the Dean of BU International for approval.

Readmitted students must complete the university's current curriculum. Relevant credits from a previous major are transferable to the same or a new major. Further readjustment to the present curriculum will be considered by the Dean of BU International or the Vice President for International Affairs.

Readmission Requirements

Former students seeking readmission to Bangkok University International must have good behavior and academic records and contact the university one month before the oncoming academic year. They must not have left the university for a period longer than five years.

Transfer of Major/Field of Study

Students who wish to transfer from their current major to a new major within BU International must have completed a minimum of two semesters in their former major.

Approval of a transfer requires a student to submit a request form. Additionally, the Dean's approval is required for a transfer to Computer Graphics and Multimedia major. The student has to make sure that all the procedures have been followed to ensure registration in the next semester. Completed courses in which credits can be transferred must have a course content equivalent to that required in the curriculum of the new school.

Academic Leave

Students may be eligible to take academic leave for one of the following reasons:

- Severe illness supported by a doctor's letter indicating instant medical care is required;
- Participation in the university exchange programs or receiving overseas scholarships;
- Failure to register in a particular semester within the registration period;
- A family or personal crisis.

Students who want to take academic leave must file an academic leave request along with the required document at the Records Office within the scheduled period in each semester. For more information, check with the Academic Calendar for BU International at <http://recordsoffice.bu.ac.th/>.

Graduation

All students eligible to apply for graduation must maintain a minimum GPA of 2.00 within eight years after their enrollment. Once they complete all academic requirements, students must apply to the Records Office for graduation, and make a formal request for degree conferment.

Degree Pursuit

Students who are qualified for a diploma can earn a bachelor's degree by repeating the same courses and obtaining a grade of "C". Alternatively they may register in other courses with prior approval of the Dean of the particular school. They must earn a GPA of not less than 2.00 within eight years after their enrollment.

Students who have completed the program and earned a GPA of between 1.50 - 1.99 can only apply for a certificate of course completion.

Requirements for Honors

- First Class Honors

Students who fulfill all the requirements for graduation within eight academic semesters, and have obtained a GPA of 3.50 or above, will be awarded First Class Honors. Those with the grade of D, D+, F, U or if they repeat a course for any reason will not be eligible for the First Class Honors. Transferred students are also not eligible for First Class Honors.

- Second Class Honors

Students who complete all the requirements for graduation within eight academic semesters, and obtain a GPA of 3.25 or above, will be awarded Second Class Honors. Those with the grade of F, U or if they repeat a course for any reason are not eligible for Second Class Honors.

Transfer students, students program students, and students who concurrently enroll at other universities are not eligible for honors.

Code of Conduct

Students must adhere to the following University Code of Conduct:
studying for a second degree, continuing

1. Students must abide by the university rules and regulations, and official announcements made by university officers or lecturers.

2. Students must dress in the school uniform when attending class, using university's facilities, and taking examinations, and they must carry their student ID card at all times and must be ready to show it when asked.

3. Students must treat all lecturers and university officers with respect.

4. Students must not gamble or be involved in any gambling activities.

5. Students must not carry weapons or dangerous items of any kind.

6. Students must not bring or drink any alcoholic beverage on university premises.

7. Students must not bring or use any illegal drug on campus.
8. Students must not commit any crime or be with a person or persons who have committed crime which could bring the university into disrepute.
9. Students must not be infected with deadly contagious diseases or diseases that are socially unacceptable. In case of suspected infection, the university's executives, or the Director of Student Services and Activities or Student Advisors, can require a thorough medical examination.
10. Students must not be present in a place that is recognized as morally inappropriate.
11. Students must not be involved in any activities considered violent, including bullying, intimidation, taunting, verbal abuse or the use of threat of violence towards any person.
12. Students must behave in a socially acceptable manner in public, and must not act in a way that is considered sexually offensive or which is offensive to those with learning and/or physical disabilities.
13. Students are required to seek approval from the university before they stage a performance of any kind.
14. Students are required to seek approval from the university before they hold a large gathering on campus.
15. Students are required to seek approval from the university before they publish any materials.

Students who are found to have violated the code of conduct in any way are subject to the following penalties:

1. Reprimand or a notification to parents or guardians;
2. Probation;
3. Deduction of grade;
4. Suspension;
5. Exclusion from final examination;
6. Withholding of degree;
7. Dismissal.

Curriculum

Business English Major

Degree Plan
Bangkok University International
Business English Major

Total Number of Credits

General Education		33 credits
Professional Education		90 credits
Core Courses	33 credits	
Major Requirements	27 credits	
Major Electives	30 credits	
Free Electives		6 credits
Total		129 credits

Prerequisite

There are 2 kinds of prerequisite courses:

- a. A student has enrolled in that prerequisite course and passed it with a grade of at least D; or
- b. A student has enrolled in that course and obtained at least a grade of “F” (“W” is unacceptable.)

Consult your degree plan regarding prerequisite courses. Having registered in a course without fulfilling any prerequisite requirements first will cause a registration cancellation.

List of Courses for Bachelor of Arts Program in Business English

1. General Education: 33 credits

A minimum of 33 credit hours are required. Students must enroll in the ILB100 Study Skills course*, as well as other courses in the areas of Humanities and Language, Social Sciences, Mathematics and Science, and Physical Education and Recreation in order to fulfill the requirement.

Code	Course	Credits	Credits Earned	Grade	Prerequisite
Humanities and Language (14 Credits)					
IEN103	Critical Reading	3			
IEN104	College Writing	3			
IEN105	Communicative English	3			
ILB100	Study Skills* (Required)	1			
ILB108	Critical and Creative Thinking	3			
ILB113	Art Appreciation	1			
Social Sciences (12 Credits)					
ILB101	General Psychology	3			
ILB107	Ethics	3			
ILB110	Intercultural Studies	3			
ILB114	Global Citizenship	3			
Mathematics and Science (6 Credits)					
Students are required to take only 2 courses from the listed courses in this category					
IIT202	Introduction to Technology and Innovation	3			
ISC202	Man and Ecosystem	3	} OR		
IMA101	Fundamental Mathematics	3			

Physical Education and Recreation (1 Credit)

Students are required to take only 1 course from the listed courses in this category

IPE101	Rhythmic Activities	1			
IPE102	Ballroom Dance	1			
Code	Course	Credits	Credits Earned	Grade	Prerequisite
IPE103	Volleyball	1			
IPE104	Basketball	1			
IPE105	Badminton	1			
IPE106	Table Tennis	1			
IPE107	Games Activities	1			
IPE108	Tennis	1			
IPE109	Golf	1			
IPE110	Thai Boxing	1			
IPE111	Sepak Takraw and Takraw	1			
IPE112	Thai Classical Dance	1			
IPE115	Camping and Outdoor Activities	1			
IPE116	Yoga	1			
Total			33	credits	

* **ILB100 Study Skills:** First-year BU International students are required to pass the ILB100 Study Skills course. Those students who do not perform satisfactorily and receive a failing grade will not be eligible to enroll for their second academic year.

2. Professional Education: 90 credits**2.1 Core Courses: 33 credits**

Code	Course	Credits	Credits Earned	Grade	Prerequisite
IMG101	Introduction to Business	3			
IMG112	Principles of Management	3			
IMK212	Principles of Marketing	3			IMG101
ICS202	Introduction to Business Computing	3			
IEN211	Introduction to Language	3			IEN103, 104,105
IEN212	Advanced Listening	3			IEN105

	and Speaking				
IEN213	Advanced Reading and Writing	3			IEN103, 104

Code	Course	Credits	Credits Earned	Grade	Prerequisite
IEN214	English Pronunciation	3			IEN105
IEN215	Advanced Listening and Speaking 2	3			IEN212
IEN216	Advanced Reading and Writing 2	3			IEN213
IBA111	Introduction to Business and Entrepreneurship	3			
Total			33	credits	

2.2 Major Requirements: 27 credits

Code	Course	Credits	Credits Earned	Grade	Prerequisite
IEN222	English for Business Oral Communication	3			IEN105
IEN223	Reading and Writing in Business English	3			IEN103,104
IEN225	English for Business Presentations and Business Meetings	3			IEN105
IEN314	Introduction to Literature	3			IEN 103,104,105
IEN411	Seminar in ASEAN Business Topics	3			IEN105
IEN412	Cultural Knowledge and Communication	3			IEN105
IEN413	English for Business Proposals and Reports	3			IEN103,104, 105
IEN421	Intercultural Competence in Business	3			ILB110, IEN105
IEN422	English for Business Negotiations and Persuasion	3			IEN103,104, 105
Total			27	credits	

2.3 Major Electives: 30 credits

Code	Course	Credits	Credits Earned	Grade	Prerequisite
IEN300	Translation I (Thai Students Only)	3			IEN105
IEN302	English for International Trade and Industrial Management	3			IEN105
IEN303	English for Finance and Economics	3			IEN105
IEN304	English for Mass Communication	3			IEN105
IEN305	English for Human Resource Management	3			IEN105
IEN306	English for Entrepreneurs	3			IEN105
IEN308	English for Business Training	3			IEN105
IEN309	English for Airline Business	3			IEN105
IEN320	English for Travel Industry	3			IEN105
IEN321	English for Hospitality	3			IEN105
IEN322	English for Food Service Industry	3			IEN105
IEN323	English for Medical Services	3			IEN105
IEN324	English for Healthcare and Spa	3			IEN105
IEN325	English for Legal Works	3			IEN105
IEN400	Translation II (Thai Students Only)	3			IEN 300
IEN401	Seminar in Business- Related Topics	3			IMG 101
IEN402	Selected Literary Works	3			IEN105

Code	Course	Credits	Credits Earned	Grade	Prerequisite
IEN403	Foundation of Language Teaching	3			IEN105
IEN404	Methodology of English Language Teaching	3			IEN 403
IEN405	Linguistics for English Teaching	3			IEN 211
IEN406	Research Writing	3			IEN103,104, 105
IEN444	Independent Study	3			IEN103,104, 105
IEN469	Creative Writing	3			IEN103,104, 105
IEN430	Cooperative Education**	6			ICO 301
ICO301	Pre-Cooperative Education**	3			
Total			30	Credits	

Remark: ICO301 and IEN430 are major elective courses for students in Cooperative Education Track only. For Regular Track students, ICO301 is recorded as a free elective course.

**** IEN430 Cooperative Education is reserved for students in Cooperative Education Track only.**

3. Free Electives: 6 credits

All other courses offered by Bangkok University International or approved by BU International Policy Committee. Some courses available are as follows.

Code	Course	Credits	Credits Earned	Grade	Prerequisite
IEN231	English for Business Correspondence	3			IEN105

Code	Course	Credits	Credits Earned	Grade	Prerequisite
IEN331	English for Master of Ceremonies	3			IEN105
IEN332	English for Job Applications	3			IEN105
IEN 431	Interpretation Skills	3			IEN105
ICA491	Global Perspectives on International Issues: Focus on Thailand	3			
ICN101	Chinese I	3			
ICN102	Chinese II	3			ICN 101
ICN201	Chinese for Business Communication	3			ICN 102
ICN202	Introduction to Chinese Writing	3			
ICS310	Computer Programming	3			
IFN101	Finnish Language and Culture I	3			
IFN102	Finnish Language and Culture II	3			IFN 101
IFR101	French I	3			
IFR102	French II	3			IFR 101
IFR201	French III	3			IFR 102
IFR202	French IV	3			IFR 201
IGR101	German I	3			
IGR102	German II	3			IGR 101
IGR201	German III	3			IGR 102
IGR202	German IV	3			
IIL101	Italian Language and Culture I	3			
IIL102	Italian Language and Culture II	3			IIL 101
IJP101	Japanese I	3			
IJP102	Japanese II	3			IJP 101
IJP201	Japanese III	3			IJP 102
IJP202	Japanese IV	3			IJP 201

IKR101	Korean Language and Culture I	3			
IKR102	Korean Language and Culture II	3			IKR 101
ILB355	Cross Cultural Studies	3			
ILB331	Thai Studies	3			
ILB444	Seminar in South East Asian Problems	3			
INW101	Norwegian Language and Culture I	3			
INW102	Norwegian Language and Culture II	3			INW 101
IRS101	Russian Language and Culture I	3			
IRS102	Russian Language and Culture II	3			IRS 101
ISD101	Swedish Language and Culture I	3			
ISD102	Swedish Language and Culture II	3			ISD 101
ISP101	Spanish I	3			
ISP102	Spanish II	3			ISP 101
ISP201	Spanish III	3			ISP 102
ISP202	Spanish IV	3			ISP 201
ITH101	Thai Language for Foreigner II	3			
ITH102	Thai Language for Foreigner III	3			ITH 101
ITH201	Thai Language for Foreigner III	3			ITH 102
ITH202	Thai Language for Foreigner IV	3			ITH 201
IVN101	Vietnamese Language and Culture I	3			
IVN102	Vietnamese Language and Culture II	3			IVN 101
Total			<u>6</u>	credits	

Regular Track

Regular Track

Program of Study Bangkok University International Business English Major

First Year

First Semester

Course Number	Course Title	Credits	Lect.	-Lab.	-Intern.
IEN103	Critical Reading	3	2	-2	-6
IEN104	College Writing	3	2	-2	-6
IEN105	Communicative English	3	2	-2	-6
ILB107	Ethics	3	3	-0	-6
ILB108	Critical and Creative Thinking	3	3	-0	-6
ILB100	Study Skills	1	2	-0	-4
ILB113	Art Appreciation	1	2	-0	-4
		17	16	-6	-38

Second Semester

Course Number	Course Title	Credits	Lect.	-Lab.	-Intern.
ILB110	Intercultural Studies	3	3	-0	-6
ILB114	Global Citizenship	3	3	-0	-6
IBA111	Introduction to Business and Entrepreneurship	3	3	-0	-6
ICS202	Introduction to Business Computing	3	3	-0	-6
IIT202	Introduction to Technology and Innovation	3	2	-2	-6
IPEXXX	Physical Education Course	1	0	-2	-2
		16	14	-4	-32

Remark: IPEXXX to be registered during **adding and dropping period** ONLY

Regular Track

Second Year

First Semester

Course Number	Course Title	Credits	Lect.	-Lab.	-Intern.
IMG101	Introduction to Business	3	3	-0	-6
ISC202 or IMA101	Man and Ecosystem or Fundamental Mathematics	3	3	-0	-6
IEN212	Advanced Listening and Speaking 1	3	2	-2	-5
IEN213	Advanced Reading and Writing 1	3	2	-2	-5
IEN214	English Pronunciation	3	2	-2	-5
IEN222	English for Business Oral Communication	3	2	-2	-5
		18	14	-8	-32

Second Semester

Course Number	Course Title	Credits	Lect.	-Lab.	-Intern.
IMG112	Principles of Management	3	3	-0	-6
IMK212	Principles of Marketing	3	3	-0	-6
ILB101	General Psychology	3	3	-0	-6
IEN215	Advanced Listening and Speaking 2	3	2	-2	-5
IEN216	Advanced Reading and Writing 2	3	2	-2	-5
IEN211	Introduction to Language	3	3	-0	-6
		18	16	-4	-34

Regular Track

Third Year

First Semester

Course Number	Course Title	Credits	Lect.	-Lab.	-Intern.
IEN223	Reading and Writing in Business English	3	2	-2	-5
IEN225	English for Business Presentations and Business Meetings	3	2	-2	-5
IEN314	Introduction to Literature	3	3	-0	-6
IEN411	Seminar in ASEAN Business Topics	3	3	-0	-6
IENXXX	Major Elective	3	3	-0	-6
IENXXX	Major Elective	3	3	-0	-6
		18	16	-4	-34

Second Semester

Course Number	Course Title	Credits	Lect.	-Lab.	-Intern.
IEN412	Cultural Knowledge and Communication	3	3	-0	-6
IEN413	English for Business Proposals and Reports	3	2	-2	-5
IENXXX	Major Elective	3	3	-0	-6
IENXXX	Major Elective	3	3	-0	-6
IENXXX	Major Elective	3	3	-0	-6
	Free Elective	3	3	-0	-6
		18	17	-2	-35

Regular Track

Fourth Year

First Semester

Course Number	Course Title	Credits	Lect.	-Lab.	-Intern.
IEN421	Intercultural Competence in Business	3	3	-0	-6
IEN422	English for Business Negotiations and Persuasion	3	2	-2	-5
IENXXX	Major Elective	3	3	-0	-6
IENXXX	Major Elective	3	3	-0	-6
		12	11	-2	-23

Second Semester

Course Number	Course Title	Credits	Lect.	-Lab.	-Intern.
IENXXX	Major Elective	3	3	-0	-6
IENXXX	Major Elective	3	3	-0	-6
IENXXX	Major Elective	3	3	-0	-6
	Free Elective	3	3	-0	-6
		12	12	-0	-24

Cooperative Education Track

Cooperative Education Track

Program of Study Bangkok University International Business English Major

First Year

First Semester

Course Number	Course Title	Credits	Lect.	-Lab.	-Intern.
IEN103	Critical Reading	3	2	-2	-6
IEN104	College Writing	3	2	-2	-6
IEN105	Communicative English	3	2	-2	-6
ILB107	Ethics	3	3	-0	-6
ILB108	Critical and Creative Thinking	3	3	-0	-6
ILB100	Study Skills	1	2	-0	-4
ILB113	Art Appreciation	1	2	-0	-4
		17	16	-6	-38

Second Semester

Course Number	Course Title	Credits	Lect.	-Lab.	-Intern.
ILB110	Intercultural Studies	3	3	-0	-6
ILB114	Global Citizenship	3	3	-0	-6
IBA111	Introduction to Business and Entrepreneurship	3	3	-0	-6
ICS202	Introduction to Business Computing	3	3	-0	-6
IIT202	Introduction to Technology and Innovation	3	2	-2	-6
IPEXXX	Physical Education Course	1	0	-2	-2
		16	14	-4	-32

Cooperative Education Track

Second Year

First Semester

Course Number	Course Title	Credits	Lect.	-Lab.	-Intern.
IMG101	Introduction to Business	3	3	-0	-6
ISC202 or IMA101	Man and Ecosystem or Fundamental Mathematics	3	3	-0	-6
IEN212	Advanced Listening and Speaking 1	3	2	-2	-5
IEN213	Advanced Reading and Writing 1	3	2	-2	-5
IEN214	English Pronunciation	3	2	-2	-5
IEN222	English for Business Oral Communication	3	2	-2	-5
		18	14	-8	-32

Second Semester

Course Number	Course Title	Credits	Lect.	-Lab.	-Intern.
IMG112	Principles of Management	3	3	-0	-6
IMK212	Principles of Marketing	3	3	-0	-6
ILB101	General Psychology	3	3	-0	-6
IEN215	Advanced Listening and Speaking 2	3	2	-2	-5
IEN216	Advanced Reading and Writing 2	3	2	-2	-5
IEN211	Introduction to Language	3	3	-0	-6
		18	16	-4	-34

Cooperative Education Track

Third Year

First Semester

Course Number	Course Title	Credits	Lect.	-Lab.	-Intern.
IEN223	Reading and Writing in Business English	3	2	-2	-5
IEN225	English for Business Presentations and Business Meetings	3	2	-2	-5
IEN314	Introduction to Literature	3	3	-0	-6
IEN411	Seminar in ASEAN Business Topics	3	3	-0	-6
IENXXX	Major Elective	3	3	-0	-6
IENXXX	Major Elective	3	3	-0	-6
		18	16	-4	-34

Second Semester

Course Number	Course Title	Credits	Lect.	-Lab.	-Intern.
IEN412	Cultural Knowledge and Communication	3	3	-0	-6
IEN413	English for Business Proposals and Reports	3	2	-2	-5
IENXXX	Major Elective	3	3	-0	-6
IENXXX	Major Elective	3	3	-0	-6
IENXXX	Major Elective				
	Free Elective	3	3	-0	-6
		18	17	-2	-35

Cooperative Education Track

Fourth Year

First Semester

Course Number	Course Title	Credits	Lect.	-Lab.	-Intern.
IEN421	Intercultural Competence in Business	3	3	-0	-6
IEN422	English for Business Negotiations and Persuasion	3	2	-2	-5
ICO301	Pre-Cooperative Education	3	3	-0	-6
IENXXX	Major Elective	3	3	-0	-6
IENXXX	Major Elective	3	3	-0	-6
	Free Elective	3	3	-0	-6
		18	17	-2	-35

Second Semester

Course Number	Course Title	Credits	Lect.	-Lab.	-Intern.
IEN430	Cooperative Education	6	0	-35	-0
		6	0	-35	-0

Student's Academic Record

Year	Semester	GPA	CUM. GPA.	Remarks
1	First Semester			
	Second Semester			
	Summer Term			
2	First Semester			
	Second Semester			
	Summer Term			
3	First Semester			
	Second Semester			
	Summer Term			
4	First Semester			
	Second Semester			
	Summer Term			
5	First Semester			
	Second Semester			
	Summer Term			
6	First Semester			
	Second Semester			
	Summer Term			
7	First Semester			
	Second Semester			
	Summer Term			
8	First Semester			
	Second Semester			
	Summer Term			